

FILED

GREENVILLE CO. S. C.

BOOK 756 PAGE 215

THE STATE OF SOUTH CAROLINA
COUNTY OF GREENVILLE

AUG 25 10 47 AM 1964

OLLIE FARNSWORTH
R. M. C.

KNOW ALL MEN BY THESE PRESENTS That I, LOUIE E. SMITH

in the State aforesaid, in consideration of the sum of \$595.00

----- FIVE HUNDRED & NINETY-FIVE----- Dollars

to ME in hand paid at and before the sealing of these presents

by -----HARRY L. & ETHEL P. DAVIS-----

(the receipt whereof is hereby acknowledged), have granted, bargained, sold and released, and by these presents do grant bargain, sell and release unto the said HARRY L. & ETHEL P. DAVIS Their heirs and Assigns Forever

all that piece, parcel or lot of land in BATES Township, GREENVILLE County, State of South Carolina

All that piece, parcel or lot of land situate, lying and being in Greenville County, South Carolina, being shown as Lot No. 26 of Enoree Heights, Plat of which is recorded in Plat Book QQ, Pages 54 and 55, and according to said Plat having the following metes and bounds, to wit:

BEGINNING at an iron pin on the North side of Mountain View Avenue, joint front corner of Lots Nos. 26 and 27, and running thence with the line of said lots S 24-40 E. 200 feet; thence N. 65-20 E. 100 feet; thence N. 24-40 W. 200 feet to a point on Mountain View Avenue; thence with Mountain View Avenue S. 65-20 W. 100 feet to the point of BEGINNING.

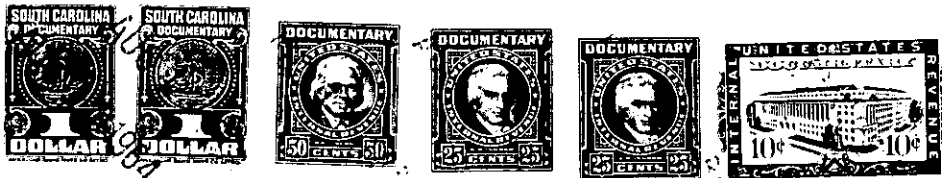

(Continued on next page) -385 - 5011-1-19